

40c PER CARD

will be donated to  
this charity

# Our 2024 collection CHRISTMAS CARDS

MS PLUS



**Gum Blossom Greetings**  
Code: AU399



**Christmas Decorations**  
Code: FE411 Gold foil

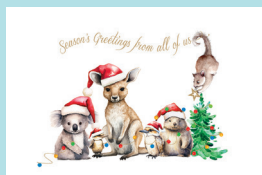

**Aussie Team**  
Code: AU415 Gold foil



**Beach Christmas**  
Code: FE448



**Festive Reindeer**  
Code: FE476 Gold foil



**Shining Star**  
Code: ST483 Gold foil

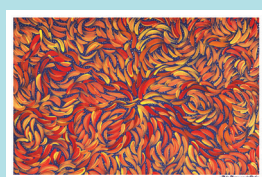

**Bush Banana Dreaming**  
Code: AU400



**Twinkling Greetings**  
Code: FE442 Gold foil



**Eucalyptus Greetings**  
Code: BA457 Gold foil



**Sparkling Tree**  
Code: TR365 Gold foil



**Puppy Team**  
Code: FE394 Gold foil



**Magnificent Kings**  
Code: RE333 Gold foil



**Australian Wreath**  
Code: WR496 Gold foil



**Glowing Tree**  
Code: TR450 Silver foil



**Floral Greetings**  
Code: AU304 Gold foil



**Tweet from the Team**  
Code: FE423 Silver foil



**Beautiful Baubles**  
Code: BA488 Gold foil



**Christmas Delivery**  
Code: FE270 Gold foil



**Peace Dove**  
Code: DO444 Gold foil



**Christmas Berries**  
Code: WR439 Gold foil



**Shimmering Tree**  
Code: TR481 Silver foil

**5% OFF\***

**ONLINE ORDERS**  
Before 23rd Nov

**\* PLUS a 10% EARLY BIRD DISCOUNT**

On orders received before 12th Oct

Cards mailed in Nov & Dec  
will only need a **65c STAMP**

## What's included

Your message and logos printed  
in colour or black and white

White peel and seal envelopes

100% money back guarantee

Delivery Australia wide

Unlimited proofs

## How to order

Online at

[christmascards4charity.com.au/ms](http://christmascards4charity.com.au/ms)

or contact us on 02 8305 0500

email: [orders@christmascards4charity.com.au](mailto:orders@christmascards4charity.com.au)



All orders filled directly by CHARITY GREETING CARDS  
Level 2, 72 Queen Street, Woollahra NSW 2025

## Company Details

Company Name: \_\_\_\_\_  
 Contact Person: \_\_\_\_\_  
 Postal Address: \_\_\_\_\_  
 \_\_\_\_\_  
 Suburb: \_\_\_\_\_ Post Code: \_\_\_\_\_  
 Delivery by Courier - **Physical address only:** \_\_\_\_\_  
 \_\_\_\_\_  
 Suburb: \_\_\_\_\_ Post Code: \_\_\_\_\_  
 Phone: (\_\_\_\_) \_\_\_\_\_ Mobile: \_\_\_\_\_  
**Email:** \_\_\_\_\_

## Payment Details

VISA     MASTERCARD     AMEX  
 Card Number: \_\_\_\_\_  
 Expiry Date: \_\_\_\_\_ ccv/security code: \_\_\_\_\_  
 Cardholders Name: \_\_\_\_\_  
 Invoice (30 day terms for Company orders only)  
 Signature: \_\_\_\_\_

## Company Logo Details

- Would you like your company logo printed?  Yes  No
- If YES would you like your logo in:  Black  Colour

EMAIL logos to [logos@charitygreetingcards.com.au](mailto:logos@charitygreetingcards.com.au) (High resolution EPS, PDF or JPEG)

**Logo Position:**  
Please tick preference

  
 under greeting

  
 bottom left

  
 bottom right

  
 bottom centred

## Suggested Greetings & Fonts

**1**



**MERRY CHRISTMAS**  
and best wishes  
for a fabulous New Year

Tick for this exact greeting

**2**



*Season's Greetings*  
Wishing you a safe,  
happy and healthy New Year

Tick for this exact greeting

**3**

We sincerely



*Thank you*  
for your continued support  
and wish you all the best  
for the festive season

Tick for this exact greeting

**4**

*The team at {your Company Name}  
would like to thank you for your support  
and to wish you a Merry Christmas  
and a wonderful New Year*

Tick for this greeting     Tick for this font  
**Parisienne**

**5**

Thank you for your incredible support.  
Our warmest wishes for a joyous Season  
and a happy and healthy New Year

Tick for this greeting     Tick for this font  
**Caviar**

**from:** \_\_\_\_\_  
(eg: from the team at 'your company name')

**or, CREATE YOUR OWN GREETING:**

\_\_\_\_\_

\_\_\_\_\_

**and choose the font you like:**  All Things     Arial     *Sickley*     Caviar  
 Century Gothic     Cochin     *Corsiva*     *Dancing Script*     *English*     *Freekaud*  
 *Great Vibes*     *Lucida Calligraphy*     *Parisienne*     *Snell*     Verdana

 **Order online for more greeting & font options**

### COST OF CARDS AND PERSONALISATION

Design Code please fill in your choice below ↓	Quantity <b>A</b>	Card cost <b>B</b>	Greeting and/or logo PRINTED IN BLACK <b>C</b>	Greeting and/or logo PRINTED IN COLOUR <b>D</b>	Black cost - (B+C) x A Colour cost - (B+D) x A <b>E</b>
<b>AU415</b>	<b>250</b>	<b>\$1.60</b>	<b>EXAMPLE ROW</b>	<b>\$0.89</b>	<b>(\$1.60 + \$0.89) x 250 = \$622.50</b>
	50	\$1.60	\$2.15	\$2.43	
	100	\$1.60	\$1.64	\$1.92	
	150	\$1.60	\$1.39	\$1.67	
	200	\$1.60	\$0.99	\$1.27	
	250	\$1.60	\$0.61	\$0.89	
	300	\$1.60	\$0.57	\$0.85	
	350	\$1.60	\$0.53	\$0.81	
	400	\$1.60	\$0.49	\$0.77	
	450	\$1.60	\$0.47	\$0.75	
	500	\$1.60	\$0.42	\$0.70	
	550 or 600	\$1.60	\$0.37	\$0.65	
	650 or 700	\$1.60	\$0.33	\$0.61	
	750 or 800	\$1.60	\$0.32	\$0.60	
	850 or 900	\$1.60	\$0.29	\$0.57	
	950 or 1000	\$1.60	\$0.28	\$0.56	
	1050 - 1500	\$1.60	\$0.26	\$0.54	
	1550 - 2000	\$1.60	\$0.25	\$0.53	
	2000+	Please call for a quote			

### Please Note

Our cards are totally blank on the inside until we print your **personalised message AND the charity logo**

Minimum order is only **50 Cards** per design

It is much more **cost effective to order one design**, as the price in column C or D applies to **EACH** design

Cost of cards and personalisation	Column E	\$
<b>Proofing Cost</b>		\$ 25.00
<b>Sub Total</b>		\$
<b>Less 10% early bird discount</b> on orders received by 12th Oct		\$
<b>Sub Total</b>		\$
<b>Delivery Fee</b> per order		\$ 14.95
(All prices include GST)	<b>TOTAL COST</b>	<b>\$</b>